Camden County
NEW ENERGY. NEW VISION.
The 2035 Comprehensive Plan

Future Land Use
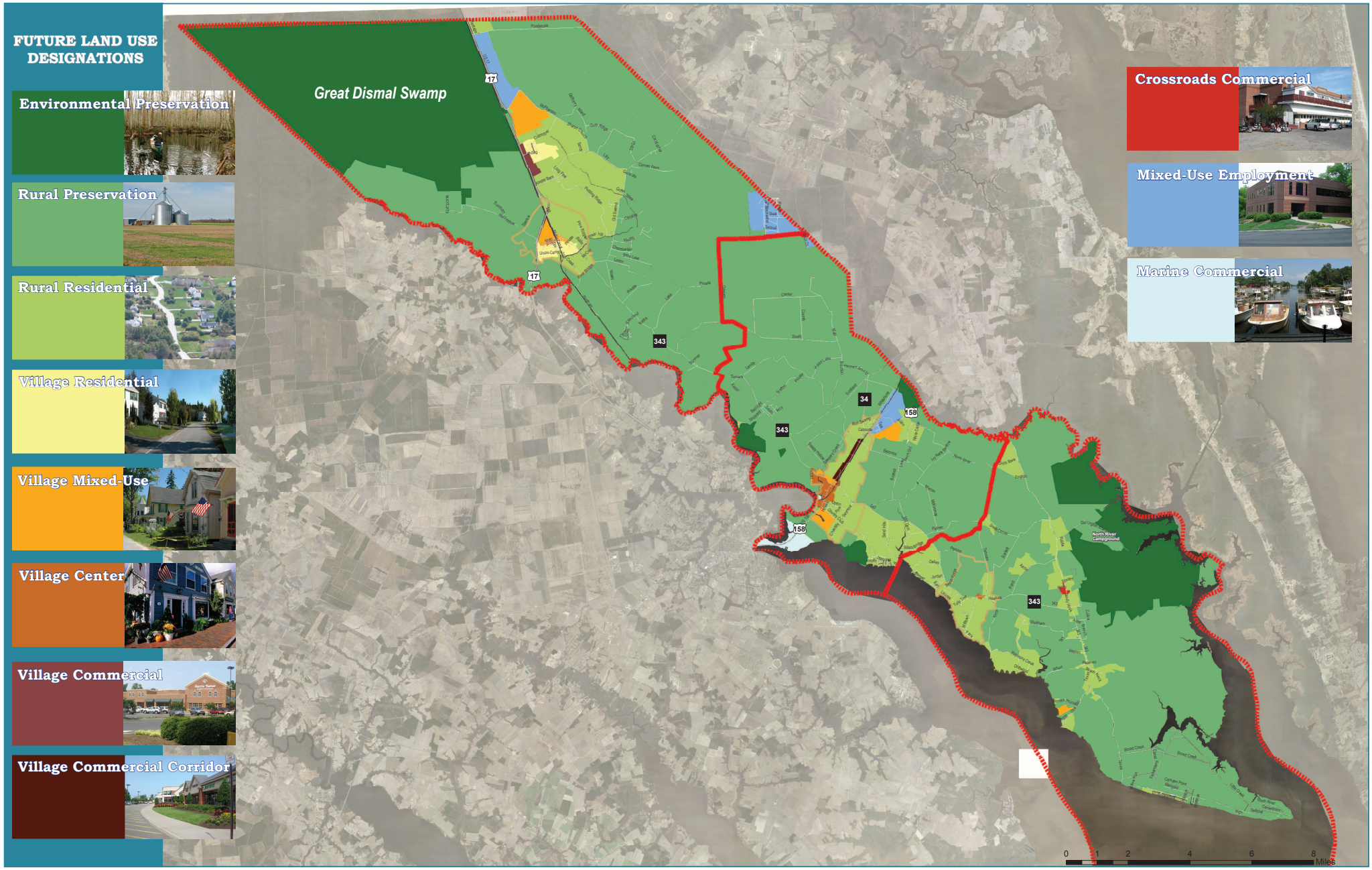
CLARION
August 2012